

## Registration

### Annual Conference Registration

\$60.00 (cash or purchase order)  
due by November 5th.

Online registration available at  
[WWW.OKWHE.ORG](http://WWW.OKWHE.ORG)

### Career Aspirations Registration

\$125.00 (cash or purchase order)  
due by November 5th.

Online registration available at  
[WWW.OKWHE.ORG](http://WWW.OKWHE.ORG)

### For assistance, contact:

**Traci Jones**  
405.225.9151 phone  
[trajones@osrhe.edu](mailto:trajones@osrhe.edu) email

### Hotel Information

**Fairfield Inn**  
301 Meline  
Edmond, OK 73034

Phone: 405-341-4818 phone

[www.fairfieldinn.com](http://www.fairfieldinn.com) web

\$83.00 per night for single occupancy

Please call hotel directly to make reservation  
and ask for the OK Women in Higher Education  
conference room rate.

RESERVATION CUT-OFF NOVEMBER 5, 2009



Oklahoma State University in compliance with Title VI and VII of the Civil Rights Act of 1964, Executive Order 11246 as amended, Title IX of the Education Amendments of 1972, Americans with Disabilities Act of 1990, and other federal laws and regulations, does not discriminate on the basis of race, color, national origin, sex, age, religion, disability, or status as a veteran in any of its policies, practices or procedures. This includes but is not limited to admissions, employment, financial aid, and educational services. Title IX of the Education Amendments and Oklahoma State University policy prohibit discrimination in the provision of services or benefits offered by the University based on gender. Any person (student, faculty or staff) who believes that discriminatory practices have been engaged in based upon gender may discuss their concerns and file a formal or informal complaint of possible violations of Title IX with the OSU Title IX Coordinator, Dr. Candyln Hernandez, Director of Alternative Action, 408 Whitehurst, Oklahoma State University, Stillwater, OK 74078, (405) 744-5571 or (405) 744-5576 (fax). This publication, July #2008 issued by Oklahoma State University as authorized by Debbie Blanke, Associate Vice Chancellor for Academic Affairs, Oklahoma State Regents for Higher Education, was printed by University Marketing, Career Tech at a cost of \$400.04-3M/A/08/09.

## Planning

### OKLAHOMA WOMEN IN HIGHER EDUCATION 2009 PLANNING COMMITTEE ROSTER

**State Coordinator, OKWHE**  
**Dr. Debbie Blanke**  
Associate Vice Chancellor, Academic Affairs  
Oklahoma State Regents for Higher Education  
655 Research Parkway, Suite 200  
Oklahoma City, OK 73104  
405.225.9145  
[dblank@osrhe.edu](mailto:dblank@osrhe.edu)

**Dr. Marlene Strathe**  
Provost & Senior Vice President  
Oklahoma State University  
101 Whitehurst  
Stillwater, OK 74078  
405.744.5627  
[marlene.strathe@okstate.edu](mailto:marlene.strathe@okstate.edu)

**Dr. Janet Cunningham**  
President  
Northwestern Oklahoma State University  
709 Oklahoma Boulevard  
Alva, OK 73717  
580.327.8400  
[jlcunningham@nwosu.edu](mailto:jlcunningham@nwosu.edu)

**Dr. Kathryn Gage**  
Vice President for Student Affairs  
University of Central Oklahoma  
100 N University Drive  
Lillard Administration Building, AD 213  
Edmond, OK 73034  
405.974.2361  
[kgage@ucok.edu](mailto:kgage@ucok.edu)

**Ms. Kendra Smith**  
Graduate Student  
University of Oklahoma  
Phone: 580.647.6809  
[kendrasmith88@gmail.com](mailto:kendrasmith88@gmail.com)

**Dr. Marion Paden**  
Vice President for Enrollment  
and Student Services  
Oklahoma City Community College  
7777 South May Avenue  
Oklahoma City, OK 73159  
405.682.7536  
[mpaden@okccc.edu](mailto:mpaden@okccc.edu)

**Dr. Jeanie Webb**  
Vice President of Student Affairs  
Rose State College  
SSB209  
Midwest City, OK 73110  
405.733.7374  
[jwebb@rose.edu](mailto:jwebb@rose.edu)

**Sara Barnett**  
Communications Instructor  
Oklahoma Christian University  
[sasnow@sbcglobal.net](mailto:sasnow@sbcglobal.net)

**Dr. Donna Nelson**  
Associate Professor  
Dept. of Chemistry & Biochemistry  
University of Oklahoma  
Phone: 405.325.2288  
[djnelson@ou.edu](mailto:djnelson@ou.edu)

# Oklahoma Women in Higher Education



## FALL CONFERENCE WOMEN TRANSFORMING HIGHER EDUCATION: ATTITUDE, INTEGRITY, HUMOR, AND POWER

November 20, 2009  
7:30 a.m. – 4:30 p.m.  
University of Central Oklahoma  
Nigh University Center

**OKLAHOMA**  
*Women in Higher Education*

The OKWHE is a statewide organization, open to all w  
working in, teaching in, or studying higher education. The  
annual conference is an opportunity each fall to bring w  
together to discuss issues of higher education gender eq

We invite you to join us. [WWW.OKWHE.ORG](http://WWW.OKWHE.ORG)

**OKLAHOMA**  
*Women in Higher Education*

co-sponsored by  
the Oklahoma State Regents for Higher Education  
and the University of Central Oklahoma

### Morning Keynote Speaker Dr. Madlyn Hanes, Chancellor, Penn State Harrisburg

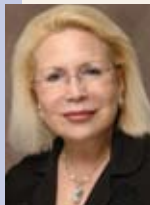

**Dr. Hanes** is Chancellor of Penn State Harrisburg, the Capital College. As Chancellor, she serves as the chief executive and academic officer of the college. Penn State Harrisburg is a comprehensive undergraduate and graduate school, offering two associate, 28 baccalaureate, 20 masters, and two doctoral degrees, and enrolls the largest number of graduate students in south central Pennsylvania. Dr. Hanes joined Penn State University in 1988 as the chief executive officer of Penn State Delaware County Campus. In 1997, she was named chief executive officer of Penn State Great Valley, the graduate campus of Penn State serving southeastern Pennsylvania, and in 1998, head of its newly formed School of Graduate Professional Studies. In July 2000, Dr. Hanes was named Provost and Dean of Penn State Capital College, heading the Penn State Harrisburg and Penn State Schuylkill campuses. In 2005, Dr. Hanes assumed the title of Chancellor, Penn State Harrisburg.

Dr. Hanes received her B.A. in English and Speech, and an M.A. in speech-language pathology from the University of Florida. In 1976, she was awarded a Ph.D. in curriculum and instructional leadership from the University of Florida and a C.C.C. in speech-language pathology from the American Speech-Language-Hearing Association. Dr. Hanes holds the rank of Professor of Education.

Hanes has served as a consultant to international ministries of education and boards of higher education in Puerto Rico, Ecuador, Israel, and Korea, including a special appointment to the University Council of Jamaica by the Prime Minister from 1987-89. In 1999-2000, while on leave from Penn State, she served as the Senior Advisor to the Chancellor of the University of Georgia System, overseeing a management review of its 34 higher education institutions in conjunction with the Governor's budget and policy office.

In 1997, Penn State faculty colleagues created the Madlyn L. Hanes Faculty Award to recognize outstanding and continuous contributions of faculty members to the campus community. In 1998, Dr. Hanes received the Penn State University Award for Administrative Excellence; in 1999, the Visionary of the Year by the Great Valley Chamber of Commerce; in 2002, the Bette Landman Award from the Pennsylvania ACE-NETWORK for her work in the advancement of women in higher education; and in 2004, the Athena Award presented by Harrisburg Regional Chamber and Capital Area Region Economic Development Corporation. Dr. Hanes is currently serving as the Chair for the ACE Office of Women in Higher Education.

### Special Guests

**Chancellor Glen D. Johnson,**  
Oklahoma State Regents for Higher Education

**Dr. Judy Touchton,** President of Touchton Partners and WomenLeadersMove.com, Silver Spring, Maryland

**Dr. Donna Burns-Phillips,** Director of the Office of Women in Higher Education, American Council on Education, Washington, D.C.

### Friday, November 20, 2009

a full schedule and locations are available at [www.okwhe.org](http://www.okwhe.org)

- 7:30 a.m. Registration and Networking Continental Breakfast**
- 8:30 a.m. Opening and Morning Keynote Speaker  
Dr. Madlyn Hanes,**  
Chancellor, Penn State Harrisburg and  
Chair of the Office of Women in Higher Education's  
2009 Executive Network Board
- "PATHWAYS TO LEADERSHIP:  
LESSONS LEARNED AND BORROWED"**
- 9:45 a.m. Networking Break**
- 10:00 a.m. Short Concurrent Break Out Sessions**
- 10:35 a.m. Concurrent Break Out Sessions**
- 11:45 a.m. Lunch and Networking Activity**  
Guest: **Dr. Donna Burns Phillips,** Director, ACE  
Office of Women in Higher Education, Washington, D.C.
- 1:15 p.m. Concurrent Break Out Sessions**
- 2:20 p.m. Concurrent Break Out Sessions**
- 3:30 Afternoon Panel Speaker and Local Respondents**  
**Dr. Judy Touchton** speaking on her AAC&U publication  
"A Measure of Equity: Women's Progress in Higher Education"
- 4:30 p.m. Conference concludes**



### Dr. Jan Greenwood Career Aspirations Workshop



The mission of OKWHE is to increase the number and effectiveness of women in Oklahoma's higher education leadership. To that end, OKWHE offers a career workshop prior to the annual conference. This year's Career Aspirations Workshop will be presented by Dr. Jan Greenwood, co-owner of the firm of Greenwood/Asher & Associates, Inc., an executive search, consulting, and training firm in Miramar Beach, Florida. Dr. Greenwood and consultants in her firm have conducted over 1,000 searches for executives in education, health care, nonprofit, information technology, and for corporate board of directors' positions. She has held two presidential positions in higher education, was tenured full professor, and both a teacher and counselor in K-12 schools.

The purpose of the workshop is to provide information and guidance on strategic career planning, specifically on preparing materials and planning for interviews. Time for practicing interview questions, discussion, questions, and answers will be built into the workshop. Please bring your résumé, CV, any information you have prepared for searches, and any ads for positions in which you may have an interest. In addition, if you want feedback on your business presence for interviews, please wear a business suit.

The workshop will be at UCO on **Thursday, November 19 from 10:00 a.m. to 4:30 p.m.** with a concluding dinner at 6:00 p.m.

Registrations for this workshop will be limited to the first 30 paid registrants, with a cost of **\$125.00** per participant. Registration fee will include attendance at the workshop, conference materials, and a group dinner following the workshop (annual conference registration for Friday is NOT included and must be done separately). Register for the Career Aspirations Workshop at [www.okwhe.org](http://www.okwhe.org) or contact Dr. Debbie Blanke ([dblank@osrhe.edu](mailto:dblank@osrhe.edu) or 405.225.9145).

### Sharing Information

At the 2009 annual conference, participants will have the opportunity to present research articles, publications, or poster presentations relating to women in higher education leadership. For more information, go to [www.okwhe.org](http://www.okwhe.org) or contact Dr. Erin Taylor at [etaylor@osrhe.edu](mailto:etaylor@osrhe.edu) or 405.225.9163.

### Graduate Students

At the 2009 annual conference, graduate students are encouraged to apply for a registration fee waiver to attend the meeting. This is a great opportunity to provide professional development opportunities for graduate students seeking a career in higher education. Graduate students receiving registration fee waivers may be asked to assist at the conference. For more information and application materials, go to [www.okwhe.org](http://www.okwhe.org) or contact Dr. Debbie Blanke at [dblank@osrhe.edu](mailto:dblank@osrhe.edu) or 405.225.9145.